

INITIAL RECEIPT

**United States Department of the Interior
Bureau of Land Management
DIV OF LANDS, MINRLS & ENERGY
ONE N CENTRAL AVE
PHOENIX, AZ 85004 -4427
Phone: 602-417-9200**

Receipt	
No:	4836828

Transaction #: 4964828
Date of Transaction: 11/12/2020
CUSTOMER:
CHRIS GARRISON PO BOX 542 SALOME, AZ 85348-0542 US

LINE #	QTY	DESCRIPTION	REMARKS	UNIT PRICE	TOTAL
1	1.00	LOCATABLE MINERALS / MINING CLAIMS- NEW, UNADJUD, ONE OR MORE AUTH NOS / NEW MINING CLAIM PROCESSING FEE CASES: AMC461716/\$20.00		- n/a -	20.00
2	1.00	LOCATABLE MINERALS / MINING CLAIMS- NEW, UNADJUD, ONE OR MORE AUTH NOS / NEW MINING CLAIMS LOCATION FEE CASES: AMC461716/\$40.00		- n/a -	40.00
3	1.00	LOCATABLE MINERALS / MINING CLAIMS- NEW, UNADJUD, ONE OR MORE AUTH NOS / NEW MINING CLAIMS MAINTENANCE FEE CASES: AMC461716/\$165.00		- n/a -	165.00
TOTAL:					\$225.00

PAYMENT INFORMATION			
1	AMOUNT:	225.00	POSTMARKED: N/A
	TYPE:	CHECK	RECEIVED: 11/10/2020
	CHECK NO:	190	
	NAME:	GARRISON, CHRIS PO BOX 542 SALOME AZ 85348-0542 US	

REMARKS

This receipt was generated by the automated BLM Collections and Billing System and is a paper representation of a portion of the official electronic record contained therein.

ENTERED
NOV 17 2020
BY: ZDL

CORRESPONDENCE

TRANSFERS

MAINTENANCE FEES
WAIVERS
POL/NOI

MISCELLANEOUS

**LOCATION NOTICES
AMENDMENTS
STATUS SHEET
GEO REPORT/MTP**

MINING CLAIM STATUS REPORT - Assessment Year 2020

Data Entered: 11/17/2020 ZDC

MTP Checked By: ZDC 11/17/2020
GEO Checked By: ZDC 11/17/2020

LEAD SERIAL NUMBER: AMC 461714 thru AMC _____

NUMBER OF CLAIMS & TYPE: _____
LODE _____
1 PLACER _____
ASSOCIATION PLACER _____
MILL SITE _____
TUNNEL SITE _____

CHARGES:
Processing Fee @ \$20 = \$ 20
Location Fee @ \$40 = \$ 40
Maintenance Fee @ \$165 = \$ 165
Add'l Maint Fee for Assoc Placer = \$ _____
SUBTOTAL \$ _____

TOTAL ACREAGE: _____ Per Claim _____
(Placer Only)

Other Fees \$ _____
Other Fees \$ _____

NUMBER OF LOCATORS: _____ TOTAL \$ 225

DOCUMENTS RECEIVED VIA: Over-the-Counter [] Mail [] TIMELY FILED: Yes [] No []

LEGAL DESCRIPTION: T 4N R 13W SEC 11
T _____ R _____ SEC _____
T _____ R _____ SEC _____
T _____ R _____ SEC _____
T _____ R _____ SEC _____

BLM [] FOREST SERVICE [] _____ SUBJ TO PL 359: Yes [] No []
WILDERNESS AREA [] _____

SPLIT ESTATE: N/A [] SX [] PX [] OTHER [] _____
SRHA [] Was proper Notice filed if located on SHRA Land? Yes [] No []

RECONVEYED MINERALS ON BLM LAND REQUIRE OPENING ORDER FROM 1944 TO 1993:
Open to Entry On _____ N/A []

COMMENTS/STATUS: VOID [] PARTIALLY VOID [] PVT MINERALS [] WITHDRAWN LANDS []
OTHER [] _____

AMC461714

[] Claimant acknowledges that portions of the following claim(s) site(s) may be void or voidable.

Printed Name of Claimant _____ Signature of Claimant _____

*****FINAL ADJUDICATION*****

DATE _____ INITIALS _____

LOCATION NOTICE FOR PLACER MINING CLAIM

Amendment BLM Serial # _____

NOTICE IS HEREBY GIVEN that the ISSIAH 40#2

Placer placer mining claim has been located by

CHRIS GARRISON whose current mailing

address is PO BOX 542

SALOME, AZ 85348

The general course of this claim is East & West and it is situated in LA PAZ

County, Arizona. This claim is 1,320 feet in length and 660 feet in width.

20 total Claim Acreage. This claim runs from the location monument on which this location notice is

posted at the NW corner of the claim approximately 660 feet in South direction to the

SW end line and 1,320 feet in a East direction to the SE end line. This claim is

marked by four monuments, one at each corner of the claim.

AND 660' IN A NORTH DIRECTION TO THE NE ENDLINE

The location monument on which this notice is posted is situated with r. Section 11, Township

4 NORTH Range 13 West, Gila Salt River Base and Meridian, Arizona. This claim encompasses

portions of the following legal subdivision(s) if located by legal subdivision or the following quarter section(s),

section(s), town ship(s) and Range(s) SW 1/4 OF THE NW 1/4 OF THE NE 1/4 OF THE

SW 1/4 OF THE NE 1/4 OF THE NE 1/4, Gila Salt River Base and Meridian, Arizona.

The locality of this claim with reference to some natural object or permanent monument and additional information

(if any) concerning its locality are as follows: The north west corner is the SW corner of the ISSIAH 40 Placer Claim.

The above information is shown on the attached map.

DATED AND POSTED on the ground this 21st day of September 2020

LOCATOR(s) AGENT

Print Name(s) Chris Garrison

Signature(s) Chris Garrison

Form MCF102
Revised July 2014

RECEIVED
BLM STATE OFFICE
2020 NOV 10 A 8:23
PHOENIX, ARIZONA

ANCH461716

MINING CLAIM MAP

Lode () Placer (X)
Millsite ()

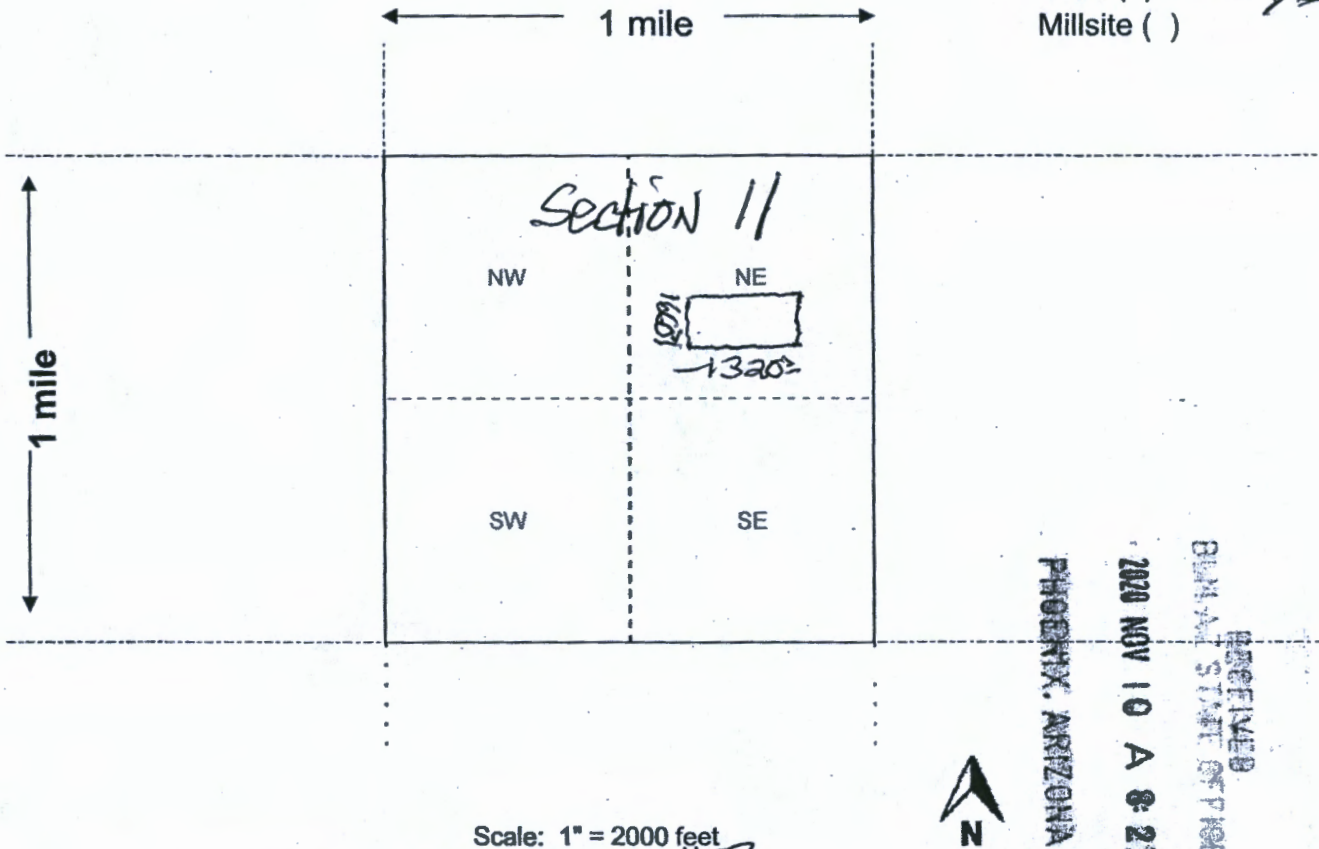

RECEIVED
BUREAU OF LAND MANAGEMENT
2020 NOV 10 A 8:23
PHOENIX, ARIZONA

Scale: 1" = 2000 feet

1. The above map depicts the Issiah 40#2 mining claim, which is located in Section (s) 11, Township 4 North, Range 13 West, Gila and Salt River Base and Meridian, La Paz County, Arizona. Total claim acreage is 20
2. The type of corner and location monuments used are as follows: 4 2" x 2" location monuments
3. The bearings and distances in degrees and feet between claim corners and to a public land survey monument are as depicted on the map.
4. If the claim is a placer or millsite claim with exterior limits conforming to legal subdivisions of the public survey, provide a legal description of the claim SW 1/4 OF the NW 1/4 OF the NE 1/4 OF the SW 1/4 OF the NE 1/4 OF the NE 1/4

Form MCF100a
Revised July 2014

This form is available from the Arizona Geology Survey and may be reproduced.

AMC461716



LR2000 Internal

CR Geographic Report with Land

Download User Guide (pdf)

Purpose: This report produces a geographic listing of case information based on retrieval by Meridian/Township/Range. This report format will display the case type, case disposition, meridian, township, range, section, survey type, survey number, surface management agency, pending actions, serial number, and total case acres.

To refresh the query, do a **Ctrl-R**. It resets the page and clears any criteria fields that may have entries.



No Results

The specified criteria didn't result in any data. This is often caused by applying filters and/or selection steps that are too restrictive or that contain incorrect values. Please check your analysis filters and selection steps, and try again. The filters or selection steps currently being applied are shown below.

Filters

Disposition is equal to **AUTHORIZED, CANCELLED, EXPIRED, PENDING, REJECTED, RELINQUISHED, WITHDRAWN**
and Meridian Township Range Section is equal to **14 0040N 0130W 011**
and Admin State is equal to **AZ**

Return - Refresh

CERTIFIED MAIL

From:

CHRIS GUTTA
PO Box 542
Salome AZ
85348



7020 0640 0000 8738 3183

PHOENIX AZ 850

5 NOV 2020



1000



85004

U.S. POSTAGE PAID
FCM LETTER
SALOME, AZ
85348
NOV 05, 20
AMOUNT

\$4.10

R2304W119737-06

RECEIVED
BLM AZ STATE OFFICE

2020 NOV 10 A 8:23

PHOENIX, ARIZONA

Ready **P**ost.

Document Mailer

To: United States Department of Interior
BLM DIV OF LANDS, MINERALS
Energy
ONE North Central Ave
Phoenix AZ 85004-4427

85004-441499

